

COMPANY PROFILE



- CABLE LUGS & CONNECTORS
- BRASS CABLE GLANDS • CRIMPING TOOLS
- EARTHING & LIGHTNING PROTECTION SYSTEMS



One of Asia's Largest Manufacturer / Exporter of Cable Accessories, Earthing & Lightning Protection Systems



HEX - BCA factory at Vapi, Gujarat



HEX - HCA factory at Jamnagar, Gujarat



AWARD FOR EXPORT EXCELLENCE PRESENTED BY THE HON'BLE MINISTER OF EXTERNAL AFFAIRS SHRI PRANAB MUKHERJEE AT KOLKATA FOR THE YEAR 2006-2007



AWARD FOR EXPORT EXCELLENCE PRESENTED BY THE HON'BLE CHIEF MINISTER OF GOA SHRI MANOHAR PARRIKAR AT GOA FOR THE YEAR 2010-2011



AWARD FOR EXPORT EXCELLENCE RECEIVED AT MADHYA PRADESH FOR THE YEAR 2011-2012



AWARD FOR EXPORT EXCELLENCE RECEIVED AT MUMBAI FOR THE YEAR 2014-2015

ACHIEVEMENTS



Welcome to the fascinating world of **HEX**.

This globally renowned brand is very well known in the arena of Cable lugs, cable glands, other cable accessories & Earthing & Lightning Protection Systems & accessories.

The vast **HEX** range of products is manufactured by **Brass Copper & Alloy (I) Ltd.** which started its operations in 1991. This humble beginning made in a small workshop, has grown into one of Asia's largest industry offering a wide range of advanced solutions, services & products.

Our large & diverse base of valuable customers spread

all over India & in most countries worldwide are a testimony to the history of our dedication & growth. The values on which this company was founded continue to spur us on even today towards the goals which we are committed to achieve for a sustainable future.

For us, sustainability means acting in the best interest of coming generations – with respect to the economy, the environment and society.

As you browse through our profile, we hope you will find what you are looking for. If not, just send us your inquiry or give us a call. If it is relevant to our line of work, we will be happy to provide a solution.



INDEX



- 1. List of Machinery**
- 2. List of Instruments & Equipment**
- 3. List of Raw Material Suppliers**
- 4. Organisation Chart**
- 5. HEX - BCA Plant Layout**
- 6. MSME Registration Certificate**
- 7. S.S.I. Registration Certificate**
- 8. Export House Certificate**
- 9. Award for Excellence in Exports**
- 10. ISO 9001:2015 Certificate**
- 11. List of Test Reports & Certifications**
- 12. List of Approvals**
- 13. Some of our Esteemed Customers**

LIST OF MACHINERY



S. NO.	DESCRIPTION	CAPACITY	QTY.
1	AIR COMPRESSOR	10 TO 30 HP	4
2	ANNEALING FURNACE	5 TO 40 KW	3
3	BELL THADA MACHINE	19 mm	2
4	BELT DRIVE	UPTO 2 HP	4
5	BENCH GRINDER	0.75 TO 1.5 HP	7
6	BRAZING MACHINE	1.5 TO 6 mm sq.	6
7	BUFFING & POLISHING MACHINE	3 HP	5
8	CENTRIFUGAL DRYER	UPTO 2 HP	3
9	CHAMFERING MACHINE	UPTO 95 mm sq.	9
10	COILER	150 KG	4
11	TERMINALS PACKING MACHINE	5-6 PACKS/MIN.	4
12	CUTTER GRINDER	UPTO 1 HP	2
13	CUTTING MACHINE	UPTO 3 HP	16
14	DECOILER	150 KG	5
15	DIMPLE & STAMPING MACHINE	1.5 TO 50 mm sq.	2
16	DRILL MACHINE	12 TO 20 mm	12
17	ELECTRIC HEATER	0-400° C	2
18	ENGRAVING MACHINE	-	1
19	FILTER MACHINE	1 HP	5
20	CENTRIFUGAL FINISHING MACHINE	25 & 50 LTRS.	2
21	HACK SAW MACHINE	14 INCH	1
22	HEAT SEALING MACHINE	-	1
23	HAND PRESS	NO. 2 & NO. 4	2
24	HYDRAULIC PRESS	10 TO 75 TONS	6
25	LATHE MACHINE	4 TO 6 FEET	14
26	MECHANICAL POWER PRESS	5 TO 100 TONS	40
27	MILLING MACHINE	2 HP	1
28	PNEUMATIC PRESS	27 TO 63 TONS	7
29	PAD PRINTING MACHINE	-	2
30	RECTIFIER	11 V, 0-2250 ADC	8
31	ROLL TAPPING MACHINE	UPTO 2 HP	4
32	ROLL THREADING MACHINE	3/4 INCH	4
33	SECONDARY CAPSTAN LATHE	UPTO 25 mm	43
34	SHEARING MACHINE	0.5 HP	1
35	SLEEVE ASSEMBLY MACHINE	1.5 TO 6.0 mm sq.	3
36	SLOTING MACHINE	-	3
37	STRIPING MACHINE	3 HP	2
38	SURFACE GRINDER	-	3
39	TAPPING MACHINE	UPTO 1/2 INCH	3
40	TOOL GRINDER	-	1
41	VIBRATING FINISHING MACHINE	-	1
42	WELDING MACHINE	300 AMPS	2
43	WIRE CUTTING MACHINE	-	2

LIST OF INSTRUMENTS & EQUIPMENT



S. NO.	DESCRIPTION	RANGE / VALUE	QTY.
1	AMMETER - ANALOG	UPTO 2000 ADC	6
2	AMMETER - DIGITAL	UPTO 2000 ADC	5
3	ADHERENCE TESTER	20 TONS	1
4	BEVEL PROTECTOR	0 - 180°	1
5	COMPOUND GAUGE	0 - 7 kg/cm ²	1
6	CONDUCTIVITY METER	10 - 102 % I.A.C.S	2
7	DIAL GAUGE	0 - 10 mm	2
8	FLEXION TESTER	18 - 2000 AWG	1
9	GAUGE BLOCKS	0.5 - 100 mm	1
10	HARDNESS BLOCKS	60.4 HRC	1 NO. EACH
11		95.9 HRB	
12		217 HBW	
13		97.9 HRF	
14		716 HV 30	
15		310 HV 5	
16		348 HV 1	
17	HARDNESS TESTER	1 - 250 KGF	2
18	MICRO METER	UPTO 50 mm	6
19	MICRON TESTER	UPTO 5000 μm	6
20	PH METER - DIGITAL	0 - 14 PH	1
21	PRESSURE GAUGE	UPTO 25 kg/cm ²	3
22	PULL OUT TESTER	0 - 500 KGS	1
23	RESISTANCE TO COMPRESSION TESTER	0 - 5.6 KGS	1
24	TEMPERATURE CONTROLLER - DIGITAL	UPTO 1200° C	13
25	THERMOCOUPLE - K TYPE	UPTO 1200° C	3
26	THERMOMETER - GLASS TUBE	-10° TO +110° C	1
27	THERMOMETER - INFRARED	-20° TO +500° C	1
28	THREAD PLUG GAUGE	M10 x 1.5, 6H	2
29	THREAD RING GAUGE (GO-NOGO)	3/4" - 10 UNC 2A	2
30	TORQUE WRENCH	12 - 16 Nm	1
31	VERNIER CALIPERS	UPTO 450 mm	25
32	VERNIER CALIPERS - DIAL	UPTO 200 mm	3
33	VERNIER CALIPERS - DIGITAL	UPTO 200 mm	7
34	VERNIER HEIGHT GAUGE	UPTO 250 mm	1
35	VOLTMETER - ANALOG	0 - 12 VDC	2
36	VOLTMETER - DIGITAL	0 - 99.9 VDC	6
37	WEIGHING SCALE - ELECTRONIC	UPTO 500 KGS	17

LIST OF RAW MATERIAL SUPPLIERS



A COPPER TUBES / PIPES & RODS

- 1. M/S. MEHTA TUBES PVT. LTD.**
GUJARAT
- 2. M/S. NEW INDIA EXTRUSIONS PVT. LTD.**
UMBERGAON

B COPPER SHEETS / STRIPS

- 1. NEW INDIA CUPROTEC**
SILVASSA
- 2. AGRAWAL METALS WORKS PVT. LTD.**
REWARI

C ALUMINIUM TUBES / PIPES & RODS

- 1. M/S. BANCO ALUMINIUM LTD.**
VADODARA
- 2. M/S. JINDAL ALUMINIUM LTD.**
BENGALURU
- 3. SALCO EXTRUSIONS (P) LTD**
TARAPUR

D M. S. BRIGHT BARS

- 1. M/S. BRIGHT INDUSTRIES**
VADODARA
- 2. M/S. JAIN STEEL**
RAJKOT
- 3. M/S. SHREE AMI EXPORTER PVT. LTD.**
MUMBAI



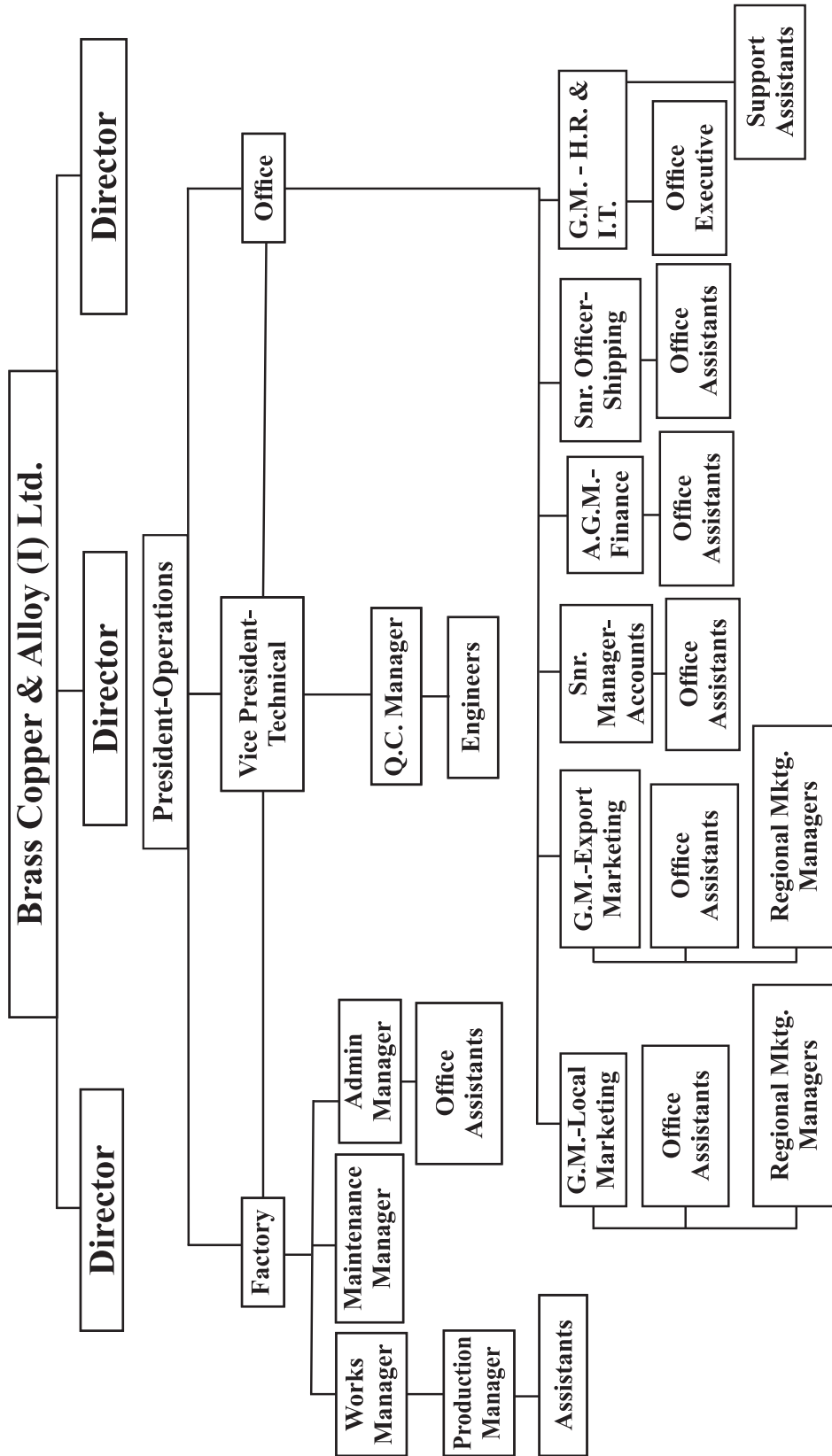

ORGANISATION CHART

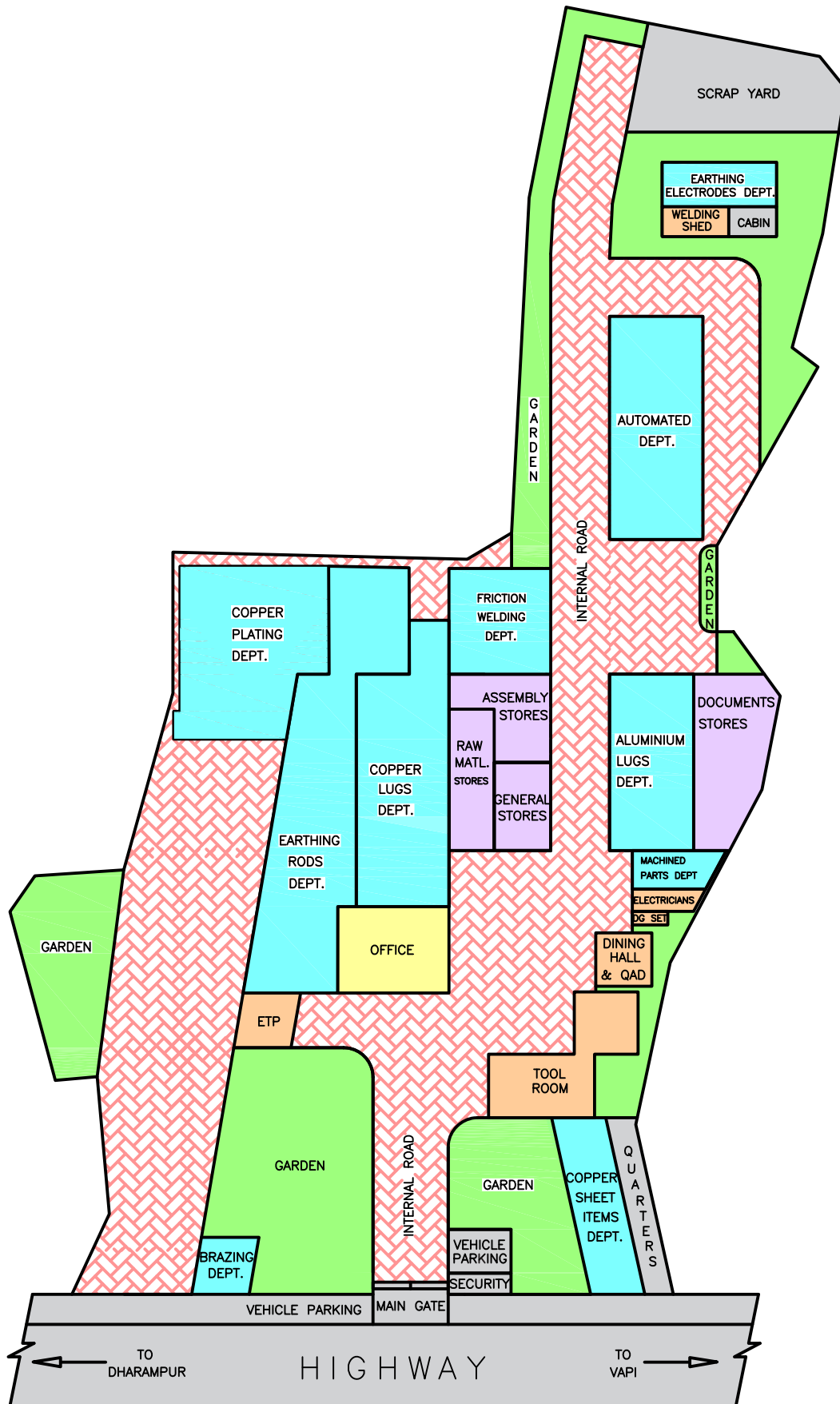

HEX - BCA PLANT LAYOUT



MSME REGISTRATION CERTIFICATE

 STATE GOVERNMENT Govt. of India विश्व, सत्य और अर्थोत्पादा MINISTRY OF MICRO, SMALL & MEDIUM ENTERPRISES		 MICRO, SMALL & MEDIUM ENTERPRISES	
 Digital India		 AADHAAR MSME	
जयम आभार Udyog Aadhaar		Udyog Aadhaar	
B			
Type of Enterprise		Micro	Medium
Manufacturing		A	C
Services		D	F
UAN		GJ2580001418	
Udyog Aadhaar Memorandum			
1. Aadhaar Number	785105003906		
2. Name of Entrepreneur	MANISH HARISHCHANDRA DESAI		
3. Social Category	GENERAL		
4. Name of Enterprise	BRASS COPPER & ALLOY (I) LTD.		
5. Type of Organization	PUBLIC LIMITED COMPANY		
6. Postal Address	BLOCK NO11, VADKHAMBHA 396 126, TALUKA KAPRADA, VALSAD, GUJRAT		
7. Date of commencement	District	State	PIN
	Mobile No:	GUJARAT	396065
	24/10/1991	Email:	murthy@hexworldwide.com
8. Previous Registration details-if any	SSI ::	240251201355	
9. Bank Details	IFS Code	UBIN0531791	
	Bank Account:	317901011012562	
10. Major Activity	MANUFACTURING		
	NIC 2 Digit	NIC 4 Digit	NIC 5 Digit Code
1	Manufacture of basic metals	Manufacture of basic iron and steel	Manufacture of wire of steel by cold drawing or stretching
2	Manufacture of electrical equipment	Manufacture of fibre optic cables for data transmission or live transmission of images	Manufacture of fibre optic cables for data transmission or live transmission of images
3	Manufacture of electrical equipment	Manufacture of wiring devices	Manufacture of switch, switch box, lamp holders, lugs etc.
4	Manufacture of electrical equipment	Manufacture of other electronic and electric wires and cables	Manufacture of other electronic and electric wires and cables (insulated wire and cable made of steel, copper, aluminium)
11			
12. Persons employed	125		
13. Investment (Plant & Machinery / Equipment's)	484(Rs. In Lakhs)		
14. District Industry Centre	VALSAD		
Declaration			
I hereby declare that information given above is true to the best of my knowledge. Any information, that may be required to be verified, shall be provided immediately before the concerned authority.			
MyMsme Mobile App (Beta Version) is available now for download. https://play.google.com/store/apps/details?id=msme.mymmsme			

S.S.I. REGISTRATION CERTIFICATE



NO.DIC/VLD/MSMED/ 3406
District Industries Centre,
Damanganga Bhavan, 1st Floor
B/H.M.S.Building.
Valsad. Dt. 12/02/2009.

DISTRICT INDUSTRIES CENTRE, VALSAD

Form No.01355

EM PART-II

ACKNOWLEDGEMENT

M/S. BRASS COPPER & ALLOY (I) LTD, HAS FILED MEMORANDUM FOR A MANUFACTURING ENTERPRISE WHICH HAS BEEN SET UP AT THE ADDRESS AT BLOCK NO. 11, VADKHAMBHA 396 126 TALUKA KAPARADA DIST-VALSAD. STATED IN FORM NO. 01355 AND ALLOCATED ENTREPRENEURS MEMORANDUM NO.AS BELOW:

DATE OF ISSUE

1 2 0 2 2 0 0 9

CATEGORY OF THE UNIT

(MANUFACTURING-1,SERVICES-2)

1

(MICRO-1, SMALL-2, MEDIUM-3)

2

ENTREPRENEURS MEMORANDUM
NUMBER

2 4 0 2 5 1 2 0 1 3 5 5

(First two boxes are for State/Union Territory code, next three boxes are for District code and seventh boxes are for category of enterprise (sixth box for indicating manufacturing or set and seventh box for indicating micro or small or medium) and last five boxes are Entrepreneurs, Memorandum number)

Date: 12/02/2009

Place: Valsad:



General Manager
District Industries Centre
Valsad.

EXPORT HOUSE CERTIFICATE



सत्यमेव जयते

भारत सरकार
GOVERNMENT OF INDIA
वाणिज्य एवं उद्योग मंत्रालय
MINISTRY OF COMMERCE & INDUSTRY
विदेश व्यापार महानिदेशालय
DIRECTORATE GENERAL OF FOREIGN TRADE

मान्यता प्रमाण पत्र
Certificate of Recognition

दो सितारा निर्यात सदन 030215000052
TWO STAR EXPORT HOUSE

BRASS COPPER & ALLOY (INDIA) LIMITED,

मैसर्स..... 3RD FLOOR, RAWAL BLDG. NO. 2, 418, LAMINGTON ROAD, OPP.....
INDUSIND BANK, MUMBAI. MAHARASHTRA.-400004

.....0392005361..... और आयकर पैन AAACB2011P.....
(आई ई सी और आयकर पैन)

को विदेश व्यापार नीति, 2015-2020 के प्रावधानों के अनुसार दो सितारा निर्यात सदन का स्तर प्रदान किया जाता है। यह प्रमाण पत्र, प्रक्रिया पुस्तक (2015 -2020) के पैरा 3.20 (बी) में दी गयी शर्तों के निहित..... वर्षों की अवधि के लिए दिनांक से तक वैध होगा।

BRASS COPPER & ALLOY (INDIA) LIMITED,
M/s 3RD FLOOR, RAWAL BLDG. NO. 2, 418, LAMINGTON ROAD, OPP.....
INDUSIND BANK, MUMBAI. MAHARASHTRA.-400004

(IEC 0392005361..... and Income Tax PAN AAACB2011P.....)

are hereby accorded the status of Two Star Export House in accordance with the provisions of the Foreign Trade Policy, 2015-2020. This Certificate is valid for a period of FIVE years effective from 31.12.2015 to 30.12.2020 subject to the conditions prescribed in Para 3.20(b) of the Hand Book of Procedures (2015-2020).

सं./No. B/ 0350

तारीख/Date 25.01.2016

स्थान/Place Mumbai

03/21/058/80038/AM16/ 31.12.2015

(फाइल सं./File No.) तारीख/Date :

B.P.BUNKER

अपर/संयुक्त/उप महानिदेशक,
विदेश व्यापार/विकास आयुक्त (एस.ई.झेड.)

Additional/ Joint/ Deputy
Director General of Foreign Trade/
Development Commissioner (SEZ)

AWARD FOR EXCELLENCE IN EXPORTS



*Award For
Export Excellence*

EEPC INDIA, WESTERN REGION

BRASS COPPER & ALLOY (INDIA) LTD

**STAR PERFORMER – OTHER FABRICATED METAL PRODUCTS
EXCL. MACHINERY AND EQUIPMENT – MEDIUM ENTERPRISE**

K.L. Dhingra

K.L. Dhingra
REGIONAL CHAIRMAN (WR), EEPC INDIA

20 MAY 2017

DATE



ISO 9001:2015 CERTIFICATE



CERTIFICATE



ZERTIFIKAT | CERTIFICATE | CERTIFICAT | CERTIFICADO | СЕРТИФИКАТ | شهادة | 證書 | 인증서

Management system as per EN ISO 9001:2015

In accordance with TÜV AUSTRIA CERT procedures, it is hereby certified that

Brass Copper & Alloy (India) Ltd.

Plot No. 11, Vadkhambha, Taluka - Kaparada, Valsad - 396 126,
Gujarat, India

applies a management system in line with the above standard for the
following scope

**Manufacturing & Supply of Cable Terminal Ends, In-Line Connectors,
Earthing Electrodes & Accessories, Sales of Cable Glands & Crimping
Tools for Electrical Industry**

Certificate Registration No. 20100173003115

Valid until 2021-01-17
Initial certification 2012-01-18

Certification Body
at TÜV AUSTRIA CERT GMBH

Vienna, 2018-02-16

This certification was conducted in accordance with TÜV AUSTRIA CERT auditing and certification
procedures and is subject to regular surveillance audits.

TÜV AUSTRIA CERT GMBH Deutschstraße 10 A-1230 Wien www.tuv.at



LIST OF TEST REPORTS & CERTIFICATIONS



CABLE LUGS & CONNECTORS				
S. NO	PRODUCT	SIZE / PRODUCT CODE	STANDARD / TEST	CERTIFYING BODY
1	BIMETALLIC LUGS	500 mm sq. / HSBT - 500	AS/NZS 4325:1:1995 (RECONFIRMED 2016) & IEC 61238-1 : 2003	SIRIM, QAS INTERNATIONAL, MALAYSIA
2	COPPER LUGS	120 mm sq. / HAHT - 120	AS/NZS 4325:1:1995 (RECONFIRMED 2016) & IEC 61238-1 : 2003	SIRIM, QAS INTERNATIONAL, MALAYSIA
3	ALUMINIUM LUGS	185 mm sq.	IEC 61238-1 : 2003	SIRIM, QAS INTERNATIONAL, MALAYSIA
4	COPPER LUGS	150 mm sq. / HAHT 150-12	MECHANICAL TEST AS PER AS/NZS 4325:1:1995 / IEC 1238 : 1993	CPRI, BANGALORE, INDIA
5	ALUMINIUM LUGS	185 mm sq.	IEC 61238-1 : 2003 (HEAT CYCLE TEST)	CPRI, BANGALORE, INDIA
6	ALUMINIUM LUGS	185 mm sq.	IEC 61238-1 : 2003 (SHORT CIRCUIT TEST)	CPRI, BANGALORE, INDIA
7	ALUMINIUM & COPPER LUGS	COPPER - 35 mm sq. & 300 mm sq.	MECHANICAL TEST AS PER IEC 61238-1 : 2003	CPRI, BANGALORE, INDIA
		ALUMINIUM - 300 mm sq.		
8	ALUMINIUM & COPPER LUGS	COPPER - 150 mm sq. & 35 mm sq.	MECHANICAL TEST (AS PER IEC 61238 : 2003)	CPRI, BANGALORE, INDIA
		ALUMINIUM - 120 mm sq. & 50 mm sq.		
9	COPPER CONNECTORS & LUGS	AS PER UL CERTIFICATE NO. 20161017-E307140	UL 486A-486B & CSA C22.2 NO. 65-13	UL
10	ALUMINIUM & COPPER LUGS	AL. CONNECTOR : HAXL-35	CENELEC HD 629 . 1 S1	KEMA
		COPPER LUG / TERMINAL HS-24		
11	COPPER LUGS	HT 150-16	SABS IEC 1238 : 1993	SABS, SOUTH AFRICA
12	ALUMINIUM & COPPER LUGS	BIMETALLIC CONNECTOR	ELECTRICAL & MECHANICAL TEST	PSB CORPORATION, SINGAPORE

LIST OF TEST REPORTS & CERTIFICATIONS



BRASS CABLE GLANDS				
S. NO	PRODUCT	SIZE	STANDARD / TEST	CERTIFYING BODY
1	HA2F & HE1FW TYPE	16 S TO 90 L	ATEX	TECHNICKA INSPEKCIA, a.s., SLOVAKIA
2	HBW SERIES & HCW SERIES	16 S TO 90 L	BS 6121-1:2005	EUROTECH, U.K.
3	HA2 SERIES	16 S TO 100 L	BS EN 62444:2013	EUROTECH, U.K.
4	WEATHERPROOF DOUBLE COMPRESSION TYPE - HCGW SERIES (IP 65)	M12 TO M110	IS/IEC 60529:2001	CENTRAL INSTITUTE OF MINING AND FUEL RESEARCH
5	FLAMEPROOF CUM WEATHERPROOF DOUBLE COMPRESSION TYPE - HCGF SERIES - GAS GROUP : II B AND ZONE 1 & 2 ATMOSPHERE ONLY	M12 TO M100	IS/IEC 60079-1:2007	CENTRAL INSTITUTE OF MINING AND FUEL RESEARCH
6	FLAMEPROOF CUM WEATHERPROOF HCGF SERIES - GAS GROUP : I ATMOSPHERE ONLY	M12 TO M110	IS/IEC 60079-1:2007	CENTRAL INSTITUTE OF MINING AND FUEL RESEARCH
7	IP68 GLANDS HIP	20 MM	AS 1939 : 1990	REGIONAL TESTING CENTRE
8	FLAMEPROOF/ WEATHERPROOF REDUCER - ZONE 1 & 2 AND GAS GROUP : II C ATMOSPHERE ONLY	25X20 TO 75X63	IS/IEC 60079-1:2007 / IS/IEC 60529: 2001	CENTRAL INSTITUTE OF MINING AND FUEL RESEARCH
9	FLAMEPROOF/ WEATHERPROOF STOPPING PLUG (IP 66) - HCS SERIES	M20 TO M75	IS/IEC 60079-1:2007 / IS/IEC 60529: 2001	CENTRAL INSTITUTE OF MINING AND FUEL RESEARCH
10	WEATHERPROOF SINGLE COMPRESSION HEAVY DUTY (SIBG) (IP 65)	M16 X 1.5 TO M125 X 1.5	IS/IEC 60529:2001	CENTRAL INSTITUTE OF MINING AND FUEL RESEARCH
11	FLAMEPROOF/ WEATHERPROOF JUNCTION BOX - JBI 75 & JBI 32 (IP 55)	GROSS 18 Ltrs & NET 14 Ltrs	IS/IEC 60079-0 : 2004 / 60079-1:2007 / 60529:2001	CENTRAL INSTITUTE OF MINING AND FUEL RESEARCH
12	FLAMEPROOF CUM WEATHERPROOF DOUBLE COMPRESSION TYPE - HCGF SERIES - GAS GROUP : II B AND ZONE 1 & 2 ATMOSPHERE ONLY	M12 TO M100	IS/IEC 60079-1:2007	BUREAU OF INDIAN STANDARDS

LIST OF TEST REPORTS & CERTIFICATIONS



EARTHING ELECTRODES & COMPONENTS				
S. NO	PRODUCT	SIZE	STANDARD / TEST	CERTIFYING BODY
1	SOLID COPPER EARTHING ROD	16 X 1200 mm	BS EN 62561 -2 : 2012	SIRIM, QAS INTERNATIONAL, MALAYSIA
2	GROUNDING & BONDING EQUIPMENT (GROUNDING RODS & CLAMPS)	AS PER UL CERTIFICATE NO. 20140603-E328910	UL 467 & CAN/CSA C22.2 NO. 41	UL
3	COPPER BONDED EARTHING ROD	14.2 mm dia x 2 mtrs. length, 250 microns copper plated	SHORT TIME CURRENT TEST	CPRI, BANGALORE, INDIA
4	COPPER BONDED EARTHING ROD	17.2 mm dia x 3 mtrs. length, 250 microns copper plated	SHORT TIME CURRENT TEST	CPRI, BANGALORE, INDIA
5	COPPER BONDED EARTHING ROD	25 mm dia x 3 mtrs. length, 250 microns copper plated	SHORT-CIRCUIT TEST	CPRI, BANGALORE, INDIA
6	COPPER BONDED EARTHING ROD	32 mm dia x 3 mtrs. length, 250 microns copper plated	SHORT-CIRCUIT TEST	CPRI, BANGALORE, INDIA
7	COPPER BONDED EARTHING ROD	17.2 mm dia x 4 mtrs. length, 254 microns copper plated	SHORT-CIRCUIT TEST	CPRI, BANGALORE, INDIA
8	COPPER BONDED EARTHING ROD	17 mm dia	COATING THICKNESS	TCR ENGINEERING SERVICES PVT. LTD., MUMBAI, INDIA
9	STAINLESS STEEL EARTH ROD	19 mm	1) CHEMICAL ANALYSIS	CPRI, BANGALORE, INDIA
			2) ELECTRICAL RESISTIVITY TEST	
			3) TENSILE STRENGTH TEST	
10	PIPE IN PIPE EARTHING ELECTRODE	76 mm dia x 3 mtrs. length, 100 microns Hot Dip Galvanised	SHORT TIME CURRENT TEST	CPRI, BANGALORE, INDIA
11	PIPE IN PIPE EARTHING ELECTRODE	50 mm dia x 3 mtrs. length, 100 microns Hot Dip Galvanised pipe	SHORT-CIRCUIT TEST	CPRI, BANGALORE, INDIA
12	PIPE IN PIPE EARTHING ELECTRODE	76 mm dia x 3 mtrs. length, 250 microns copper plated	SHORT TIME CURRENT TEST	CPRI, BANGALORE, INDIA
13	BFC - TERRAHEX		R.O.H.S. DIRECTIVE 2011/65/EU REQUIREMENTS	TCR ENGINEERING SERVICES PVT. LTD., MUMBAI, INDIA
14	BFC - TERRAHEX		IEC 62561-7 / EN 12457-2	SPECTRO ANALYTICAL LABS LIMITED, NOIDA, INDIA

LIST OF APPROVALS



S. NO.	INDIA CUSTOMERS	PRODUCTS
1	J K CEMENT WORKS, MANGROL	EARTHING ACCESSORIES
2	VODAFONE, GUWAHATI	EARTHING ACCESSORIES
3	STEEL AUTHORITY OF INDIA LTD. DURGAPUR & BHILLAI STEEL PLANTS	CABLE LUGS & CONNECTORS
		CRIMPING TOOLS
4	MECON LIMITED, RANCHI	CABLE LUGS & CONNECTORS
		EARTHING ACCESSORIES
5	RELIANCE INFRASTRUCTURE LTD., MUMBAI	CABLE LUGS & CONNECTORS
6	LARSEN & TOURBO LTD., MUMBAI & MYSORE	CABLE LUGS & CONNECTORS
		BRASS CABLE GLANDS
7	GUJARAT ALKALIES & CHEMICALS LTD., VADODARA	CABLE LUGS & CONNECTORS
		EARTHING ACCESSORIES
8	EMMVEE, BENGALURU	CABLE LUGS & CONNECTORS
9	TATA STEEL LTD., JAMSHEDPUR	CABLE LUGS & CONNECTORS
10	ABB LTD., MUMBAI & NEW DELHI	CABLE LUGS & CONNECTORS
11	AREVA T & D, HOSUR, TAMIL NADU	CABLE LUGS & CONNECTORS
12	BHEL., BHOPAL	CABLE LUGS & CONNECTORS
13	BSES LTD., NEW DELHI	CABLE LUGS & CONNECTORS
		BRASS CABLE GLANDS
		EARTHING ACCESSORIES
		CRIMPING TOOLS
14	DALAL CONSULATANT & ENGINEERS LTD., MUMBAI	CABLE LUGS & CONNECTORS
		EARTHING ACCESSORIES
		CRIMPING TOOLS
15	ECIL, HYDERABAD	CABLE LUGS & CONNECTORS
16	INDIAN OIL CORPORATION LTD., PANIPAT	CABLE LUGS & CONNECTORS
		BRASS CABLE GLANDS
		EARTHING ACCESSORIES
		CRIMPING TOOLS
17	NTPC LTD., RAIPUR, CHHATTISGARH	CABLE LUGS & CONNECTORS
18	ORDNANCE FACTORY, AMBERNATH	CABLE LUGS & CONNECTORS
		CRIMPING TOOLS
19	PGCIL, GURGAON	CABLE LUGS & CONNECTORS
20	SIEMENS LTD., NAVI MUMBAI	CABLE LUGS & CONNECTORS
21	TOYO ENGINEERING INDIA LTD., MUMBAI	CABLE LUGS & CONNECTORS
		EARTHING ACCESSORIES
22	VOLTAS LTD., MUMBAI	CABLE LUGS & CONNECTORS

SOME OF OUR ESTEEMED CUSTOMERS



APPROVALS



VALUABLE CLIENTS



History in Engineering eXcellence

OUR GLOBAL PRESENCE



BRASS COPPER & ALLOY (I) LTD.

3rd. Floor, Rawal Building No. 2, 418, Lamington Road, Mumbai - 400 004, INDIA.
Tel. : +91-22-6636 4800, 6620 0400 Fax : +91-22-6636 0708 E-mail : bca@hexworldwide.com

www.hexworldwide.com